

proposed site plan
scale 1:500

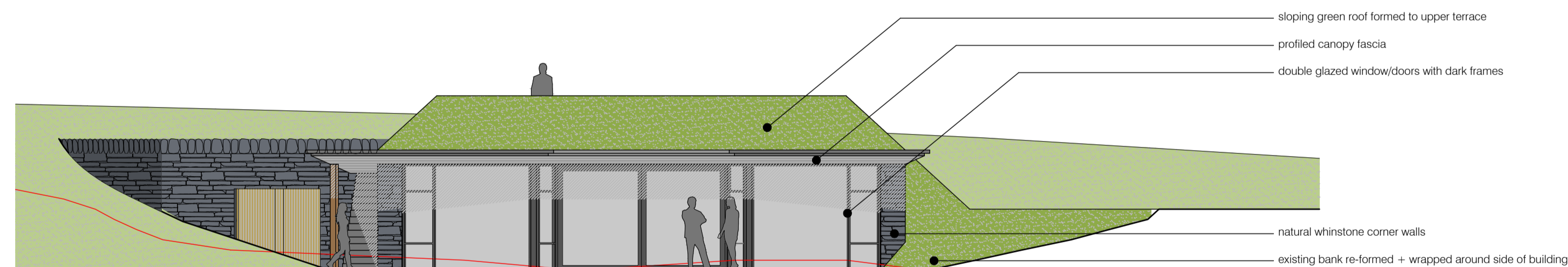

proposed front elevation
scale 1:100

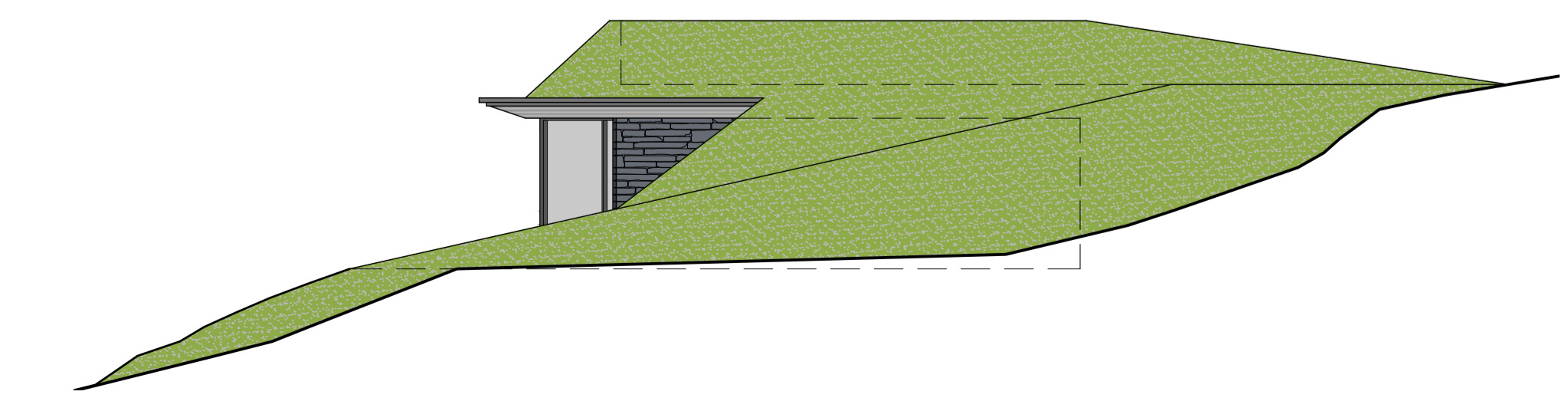

proposed side elevation
scale 1:100

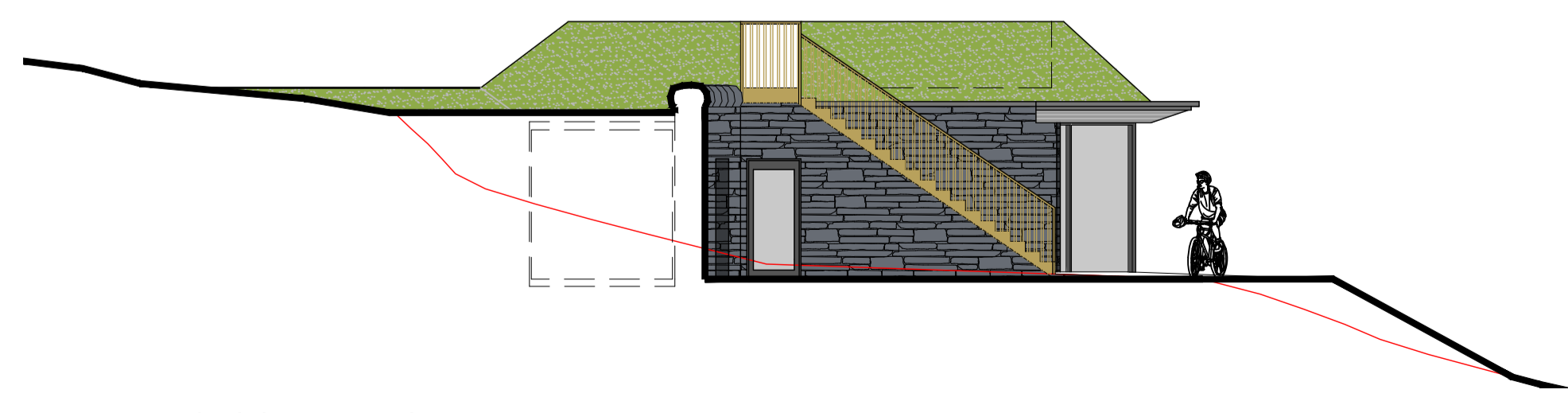

proposed side elevation
scale 1:100

rev	description	init	date
A	proposals updated following clients comments	swd	03.02.2022
B	parking area block plan added	tc	16.09.2022

sda
STUART DAVIDSON
ARCHITECTURE

Design Studio
32 High Street
Selkirk
TD7 4DD
01750 21792
info@stuardavidsonarchitecture.co.uk
www.stuardavidsonarchitecture.co.uk
© copyright stuart davidson architecture

client: Mr + Mrs Hedley

project: Proposed Holiday Let Unit
Swinside, Townfoot
Oxnam

title: Proposed Site Plan, Elevations
+ Parking Block Plan

status: planning scale @ A1: as shown
date: march 2022 drawn: swd

number: P726-PL-002 rev: B

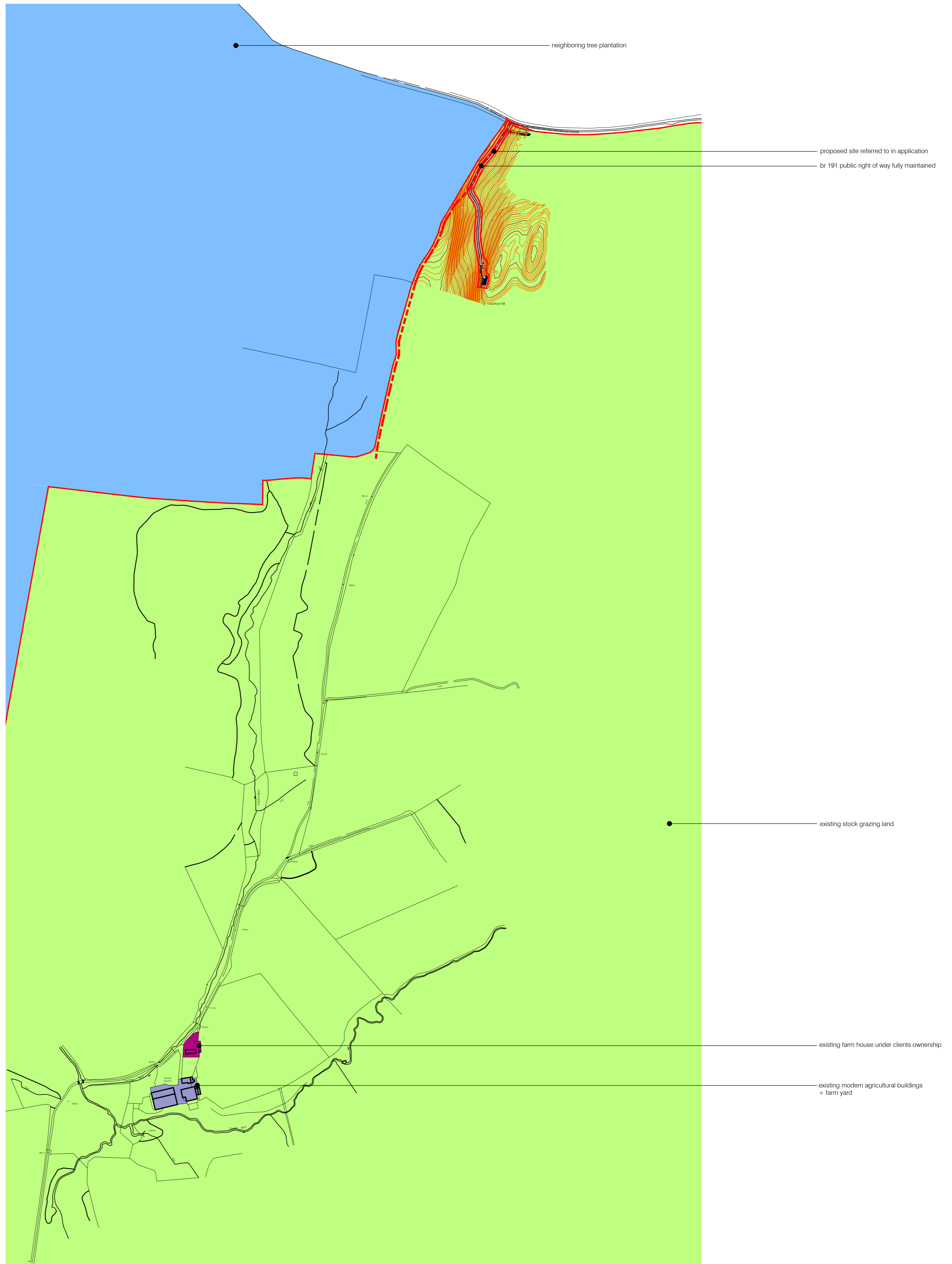

proposed sequential farm use plan

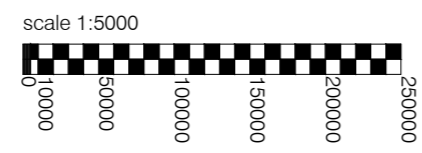

- neighboring tree plantation
- stock grazing land
- proposed site referred to in application
- existing farm house under clients ownership + garden ground
- existing modern agricultural buildings + farm yard

rev:	description:	init:	date:
------	--------------	-------	-------

sda
STUART DAVIDSON
ARCHITECTURE

Design Studio
 32 High Street
 Solihull
 TD7 4DD
 01750 21792
 info@stuartdavidsonarchitecture.co.uk
 www.stuartdavidsonarchitecture.co.uk
 © copyright stuart davidson architecture

client: Mr + Mrs Hedley

project: Proposed Holiday Let Unit
 Swinside, Townfoot
 Oxnam

title: Sequential Farm Use Plan

status:	scale @ A1:
---------	-------------

planning as shown

date:	drawn:
-------	--------

september 2022 fc

number:	rev:
---------	------

P726-PL-003 -